

Entity Registration & User Creation

09th Sep 2022

- [Pre-requisites](#)
- [NeSL Portal](#)
- [Registration/Login page](#)
- Registration Process Flow
 - [Option-1 : Digital Signature \(Aadhaar\)](#)
 - [Option -2: Digital Signature \(Dongle\)](#)
- [Creation of Additional User](#)

- ✓ Representative to have digital signing ability for identity check
 - ✓ Aadhaar with linked mobile to receive OTP, or
 - ✓ DSC Dongle issued in the name of the person
- ✓ Unique identifier (UIN) for the entity
 - ✓ PAN, or
 - ✓ If PAN not applicable, obtain a UIN allotted by NeSL (please contact NeSL on email ebg@nesl.co.in)
- ✓ Supporting documents (as PDF, max size 2 MB, max 10 documents)
 - ✓ Board Resolution or Authority Letter from competent authority (document must show the name of the representative)
 - ✓ Documentary support for the entity depending on Legal Constitution (e.g. partnership deed, trust deed etc.)

- Visit NeSL portal using URL: iu.nesl.co.in
- Click on the '[Click here](#)' hyperlink

Welcome to NESL - India's first Information Utility Services.
[Click here](#) to Login or Register

LOGIN AS
-Please Select- ▼

UIN ⓘ
Enter Entity PAN number

USER ID
Enter user id

PASSWORD ⓘ
Enter password

CAPTCHA
Enter Captcha ↻ 

Login FORGOT PASSWORD ?

ARE YOU REGISTERED? [ENTITY / IP REGISTRATION](#)
[INDIVIDUAL / PROPRIETOR REGISTRATION](#)

Click here

Aadhaar Mode of Registration

(If representative opts for identity verification through Aadhaar Esign)

Click here

Create an account

You should be an authorized representative to be able to register your organization.

1 Personal Details 2 Entity Details 3 User Details

USER IDENTITY CHECK

DIGITAL SIGNATURE(AADHAR) DIGITAL SIGNATURE(DONGLE)

NAME AS ON AADHAAR * Enter Name as per Aadhar	DATE OF BIRTH * Enter DOB as per Aadhar
---	---

FOR THE PURPOSE OF IDENTITY VERIFICATION, THE NAME AND YEAR OF BIRTH PROVIDED BY YOU WILL BE MATCHED WITH THE INFORMATION USED DURING E-SIGN AND VERIFIED BY THE E-SIGN SERVICE PROVIDER (CDAC) WITH THE UIDAI DATABASE, UPON SELECTING THE CHECKBOX, YOU CAN VIEW THE TEXT OF THE DOCUMENT ON WHICH YOUR E-SIGN WILL BE AFFIXED. ON CLICKING THE VALIDATION BUTTON, YOU WILL BE REDIRECTED TO THE CDAC PAGE FOR E-SIGN. ONLY AFTER SUCCESSFUL E-SIGN VALIDATION, YOU WILL BE ALLOWED TO PROCEED WITH THE REGISTRATION.

Validate

- Enter name and date of birth as per Aadhaar

Create an account

You should be an authorized representative to be able to register your organization.

1 Personal Details 2 Entity Details 3 User Details

USER IDENTITY CHECK

DIGITAL SIGNATURE(AADHAR) DIGITAL SIGNATURE(DONGLE)

NAME AS ON AADHAAR *	DATE OF BIRTH *
YAMINI MUDALIAR	04/06/1993

FOR THE PURPOSE OF IDENTITY VERIFICATION, THE NAME AND YEAR OF BIRTH PROVIDED BY YOU WILL BE MATCHED WITH THE INFORMATION USED DURING E-SIGN AND VERIFIED BY THE E-SIGN SERVICE PROVIDER (CDAC) WITH THE UIDAI DATABASE, UPON SELECTING THE CHECKBOX, YOU CAN VIEW THE TEXT OF THE DOCUMENT ON WHICH YOUR E-SIGN WILL BE AFFIXED. ON CLICKING THE VALIDATION BUTTON, YOU WILL BE REDIRECTED TO THE CDAC PAGE FOR E-SIGN. ONLY AFTER SUCCESSFUL E-SIGN VALIDATION, YOU WILL BE ALLOWED TO PROCEED WITH THE REGISTRATION.

Validate

Click on the checkbox

Your E-Sign will be affixed on a document containing the text below:-

The purpose of this document is to verify my identity for registration with NeSL information Utility.

I hereby affix my digital signature (AADHAAR E-Sign) through UIDAI Authorized E-Sign service provider to establish my identity before I proceed with the registration.

ACCEPT

CANCEL

Click here

FOR THE PURPOSE OF IDENTITY VERIFICATION, THE NAME AND YEAR OF BIRTH PROVIDED BY YOU WILL BE

Create an account

You should be an authorized representative to be able to register your organization.

1 Personal Details 2 Entity Details 3 User Details

USER IDENTITY CHECK

DIGITAL SIGNATURE(AADHAR) DIGITAL SIGNATURE(DONGLE)

NAME AS ON AADHAAR * YAMINI MUDALIAR	DATE OF BIRTH * 04/06/1993
--	--------------------------------------

FOR THE PURPOSE OF IDENTITY VERIFICATION, THE NAME AND YEAR OF BIRTH PROVIDED BY YOU WILL BE MATCHED WITH THE INFORMATION USED DURING E-SIGN AND VERIFIED BY THE E-SIGN SERVICE PROVIDER (CDAC) WITH THE UIDAI DATABASE, UPON SELECTING THE CHECKBOX, YOU CAN VIEW THE TEXT OF THE DOCUMENT ON WHICH YOUR E-SIGN WILL BE AFFIXED. ON CLICKING THE VALIDATION BUTTON, YOU WILL BE REDIRECTED TO THE CDAC PAGE FOR E-SIGN. ONLY AFTER SUCCESSFUL E-SIGN VALIDATION, YOU WILL BE ALLOWED TO PROCEED WITH THE REGISTRATION.

Validate

- Upon clicking validate button, user will land on CDAC page for authentication. User has option to enter aadhaar number or VID and enter the OTP

You are currently using C-DAC eSign Service and have been redirected from

C-DAC's eSign Service

Aadhaar Based e-Authentication

[View Document Information](#)

Aadhaar Number Virtual ID

[Get Virtual ID](#)

- System will match the name and year of birth provided with the information available with the UIDAI database (as available from CDAC response). If it matches 100%, then user will be redirected to entity registration screen else display error message for mismatch

Personal Details	Entity Details	User Details
NAME AS ON AADHAAR * YAMINI MUDALIAR	DATE OF BIRTH * 04/06/1993	
ENTITY TYPE * -Please Select- ▼	ENTITY SUB TYPE * -Please Select- ▼	ENTITY ORIGIN * Select Origin Type ▼
PAN NO. * Enter Pan Number	REGISTERED ENTITY NAME * ⓘ Please Enter Entity Name	DATE OF INCORPORATION * Enter Date of Incorporation
REGISTERED ADDRESS * Enter Registered Address	STATE CODE (REGISTERED ADDRESS) * Please select ▼	PIN CODE (REGISTERED ADDRESS) * Enter Registered ADD Pincode
<input type="checkbox"/> COMMUNICATION ADDRESS SAME AS REGISTERED ADDRESS		
BILLING ADDRESS Enter Communication Address	STATE CODE (BILLING ADDRESS) Please select ▼	PIN CODE (BILLING ADDRESS) Enter Communication ADD Pincode
GSTN NO ⓘ Enter GSTN number	CIN / LLPIN ⓘ Enter CIN/LLPIN	ENTITY EMAIL ID * Enter Email ID
TELEPHONE NO. * ⓘ Enter telephone no. with STD Code		

Buttons: Cancel, Next

Enter details of the entity

Click here

User Details Screen

- In the user details screen, the digitally signed document will be available
- Upload supporting documents viz., Authority Letter (*Mandatory*)

- NAME AS ON AADHAAR ***: YAMINI MUDALIAR
- DATE OF BIRTH ***: 04/06/1993
- USER ID ***: Enter User ID
- DESIGNATION ***: Enter Designation
- PRIMARY EMAIL ID ***: Enter Email ID
- ALTERNATE EMAIL ID**: Enter Alternate Email ID
- PRIMARY MOBILE NO. ***: Enter Mobile
- SECONDARY MOBILE NO**: Enter mobile

Below the form, there are two file upload sections:

- DIGITAL SIGNATURE UPLOAD**: Includes a 'Choose File' button and the text 'No file chosen'.
- SUPPORTING DOCUMENTS ***: Includes a 'Choose File' button and the text 'No file chosen'.

At the bottom of the form, there is a section for document management:

- CLICK HERE TO DOWNLOAD**: [DIGITALLY SIGNED CONSENT](#)
- CLICK HERE TO ACCEPT**

At the very bottom, there are three buttons: 'Back' (green), 'Cancel' (green), and 'Register' (grey).

Callouts provide additional information:

- 'Enter details of the user' points to the form fields.
- 'Upload supporting documents' points to the 'SUPPORTING DOCUMENTS' section.
- 'Click the checkbox' points to the 'CLICK HERE TO ACCEPT' checkbox.
- 'Digitally signed document' points to the 'DIGITALLY SIGNED CONSENT' link.

that to avoid any doubt the applicant should properly check all the contents and contents of the Application.

To create an account, a user needs to provide the current, complete and accurate information as stipulated in the Application.

On successful submission of the Application, a user will be given with a User ID and password to access NESL Website and NESL will maintain the login details of the user safe and confidential. By registering, a user agrees to the following terms in addition to any other specific terms which shall be posted at an appropriate location of the Website. Each registration is for a single entity only.

General Terms & Conditions:

1. You will not divulge your password to any other registered user or prospective user of NESL. You will not store your password in an unprotected location; and will not allow it to be written into computer scripts to achieve automated login.
2. At any time, if you found that your NESL account has become compromised, you agree to contact and inform the same to the NESL Staff as soon as possible.
3. You agree to notify NESL within 3 working days in case you no longer need to interact with the NESL. You will make this notification via either the NESL web interface or by notifying the NESL staff. This notification will allow NESL to deactivate your account and protect it from potential abuse by other registered users.
4. These terms and conditions shall be governed by and construed in accordance with the Laws of India. Any dispute arising under these terms and conditions shall be subject to the exclusive jurisdiction of the Courts of Bangalore.
5. You also agree that you have read and understood the Bye-laws of NESL, which is available on the website of NESL.
6. NeSL shall endeavor its best efforts to guarantee the protection of the rights of users after obtaining the explicit consent as required under IU Regulations
7. NeSL shall indemnify to the user for any loss/ damages suffered due to the exclusive proven act of negligence/ error by NeSL or its employees
8. You also agree that this registration is mandatory under the Information utility Regulations which is within the purview of the Insolvency and bankruptcy Code 2016. Financial information related to you or your company/firm will be submitted by the other parties (Debtor/Creditor/Guarantor).
9. You agree to pay the fee as prescribed by NESL, the details of which are published on the website of NESL which may be amended from time to time.

DECLARATION:

By signing below, I hereby acknowledge and declare that:

1. I have completely read and understood the terms and conditions of Registration with NESL and I agree to all the terms and conditions.
2. In addition, I confirm that I have read and understood the bye-laws, IU Regulations and I am fully aware of the legal provisions pertaining to registration with and submission / use of information stored with NESL or any other Information Utility in India.
3. I agree to conduct my activities in accordance with prevailing statutes, NESL bye-laws, policies etc. and understand that breaching these standards may result in legal actions, including termination of my registration or any other legal remedy available to NESL
4. I further declare that, I am not registered with any other existing Information Utility registered under the Insolvency and Bankruptcy Board of India (Information Utilities) Regulations, 2017.
5. I acknowledge that I have an affirmative duty to report any changes related to the information provided to NESL and will keep NESL informed about any such change in future.

OK

Read the T&C and
click on OK

- Registration request is sent to NeSL for approval and the registration ID is displayed on the screen with the following message
- Once the registration request is approved by NeSL, the authorized user will receive the credentials through the email and sms using which the user can access and login to NeSL IU

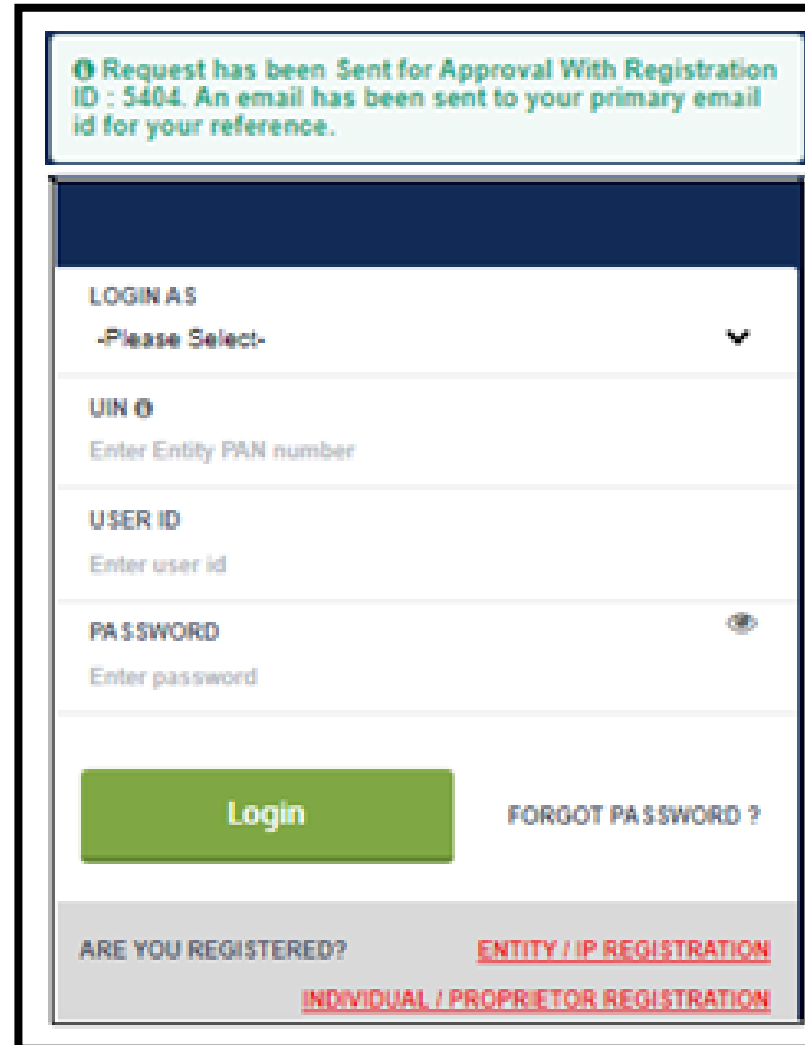

Request has been Sent for Approval With Registration ID : 5404. An email has been sent to your primary email id for your reference.

LOGIN AS
-Please Select-

UIN ⓘ
Enter Entity PAN number

USER ID
Enter user id

PASSWORD ⓘ
Enter password

Login FORGOT PASSWORD ?

ARE YOU REGISTERED? [ENTITY / IP REGISTRATION](#)
[INDIVIDUAL / PROPRIETOR REGISTRATION](#)

DSC Dongle Mode of Registration

(If representative opts for identity verification through DSC Dongle instead of Aadhaar Esign)

Create an account

You should be an authorized representative to be able to register your organization.

1 Personal Details — 2 Entity Details — 3 User Details

USER IDENTITY CHECK

DIGITAL SIGNATURE(AADHAR) DIGITAL SIGNATURE(DONGLE)

Pre-Requisite: nCode Utility needs to be installed on the machine in order to proceed with the digital signing. To download nCode Utility, Click here [32-bit](#) [64-bit](#)

DIGITAL SIGNATURE UPLOAD 

Choose File No file chosen

Please upload a certificate

Click here

- Click on '32-bit' / '64-bit' hyperlink to install the nCode utility if not installed on the machine
- Upload .cer DSC file
- Post upload of DSC, digital signature button is enabled

Create an account
You should be an authorized representative to be able to register your organization.

1 Personal Details 2 Entity Details 3 User Details

USER IDENTITY CHECK

DIGITAL SIGNATURE(AADHAR) DIGITAL SIGNATURE(DONGLE)

Pre-Requisite: nCode Utility needs to be installed on the machine in order to proceed with the digital signing. To download nCode Utility, Click here [32-bit](#) [64-bit](#)

DIGITAL SIGNATURE UPLOAD *

Choose File Jagadish DSC.cer

DIGITAL SIGNATURE Click here

- Upon clicking the 'Digital Signature' button below screen will be displayed

Create an account
You should be an authorized representative to be able to register your organization.

1 Personal Details 2 Entity Details 3 User Details

USER IDENTITY CHECK

DIGITAL SIGNATURE(A)

Pre-Requisite: nCode Utility need digital signing. To do

DIGITAL SIGNATURE UPLO

Choose File Jagdish DS

DIGITAL SIGNATURE

Select Certificate

Certificate Name	Serial No	Issuer Name	Validity Date
JAGADISH KUMA..	01 31 e5 b0	CN=e-Mudhra Su...	Thu Nov 24 18:58...

Click here

OK Cancel

- Input the PIN and click on Login

- Click on OK

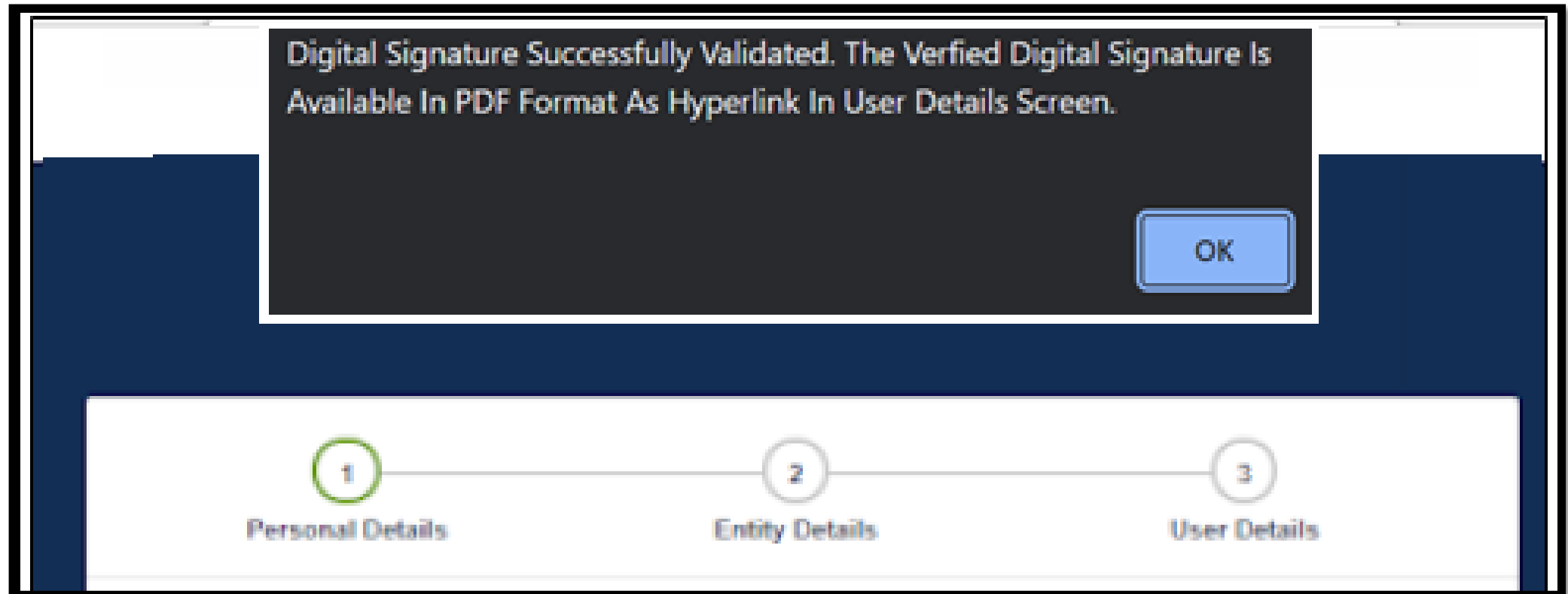

Entity Screen

- Post clicking OK button, user is directed to “Entity Details” screen

You should be an authorized representative to be able to register your organization.

Progress: 1 Personal Details (✓) — 2 Entity Details (2) — 3 User Details

USER NAME * JAGADISH KUMARAVEL	DATE OF BIRTH * Enter DOB	ENTITY TYPE * -Please Select- ▼
ENTITY SUB TYPE * -Please Select- ▼	ENTITY ORIGIN * Select Origin Type ▼	PAN NO. * Enter Pan Number
REGISTERED ENTITY NAME * ⓘ Please Enter Entity Name	DATE OF INCORPORATION * Enter Date of Incorporation	REGISTERED ADDRESS * Enter Registered Address
STATE CODE (REGISTERED ADDRESS) * Please select ▼	PIN CODE (REGISTERED ADDRESS) * Enter Registered ADD Pincode	
<input type="checkbox"/> COMMUNICATION ADDRESS SAME AS REGISTERED ADDRESS		
BILLING ADDRESS Enter Communication Address	STATE CODE (BILLING ADDRESS) Please select ▼	PIN CODE (BILLING ADDRESS) Enter Communication ADD Pincode
GSTN NO ⓘ Enter GSTN number	CIN / LLPIN ⓘ Enter CIN/LLPIN	ENTITY EMAIL ID * Enter Email ID
TELEPHONE NO. * ⓘ Enter telephone no. with STD Code		

Buttons: Cancel, Next

Enter details of the entity

Click here

- In the user details screen, the digitally signed document will be available
- Upload supporting documents viz., Authority Letter (*Mandatory*)

Create a User account
Easy & quick account creation for everyone

Progress: Personal Details (✓) — Entity Details (✓) — User Details (3)

USER ID * 1	DESIGNATION * Cheif Manager	PRIMARY EMAIL ID * ⓘ jk123@gmail.co
ALTERNATE EMAIL ID Enter Alternate Email ID	PRIMARY MOBILE NO. * ⓘ 8850882782	SECONDARY MOBILE NO Enter mobile

SUPPORTING DOCUMENTS * + / -
Choose File Authority Letter.pdf

[CLICK HERE TO DOWNLOAD](#) **DIGITALLY SIGNED CONSENT**

[CLICK HERE TO ACCEPT](#)

Buttons: Back, Cancel, Register

Upload supporting documents

Click the checkbox

Enter details of the user

Digitally signed document

General Terms & Conditions:

1. You will not divulge your password to any other registered user or prospective user of NESL. You will not store your password in an unprotected location; and will not allow it to be written into computer scripts to achieve automated login.
2. At any time, if you found that your NESL account has become compromised, you agree to contact and inform the same to the NESL Staff as soon as possible.
3. You agree to notify NESL within 3 working days in case you no longer need to interact with the NESL. You will make this notification via either the NESL web interface or by notifying the NESL staff. This notification will allow NESL to deactivate your account and protect it from potential abuse by other registered users.
4. These terms and conditions shall be governed by and construed in accordance with the Laws of India. Any dispute arising under these terms and conditions shall be subject to the exclusive jurisdiction of the Courts of Bangalore.
5. You also agree that you have read and understood the Bye-laws of NESL, which is available on the website of NESL.
6. NESL shall endeavor its best efforts to guarantee the protection of the rights of users after obtaining the explicit consent as required under IJ Regulations.
7. NESL shall indemnify to the user for any loss/damages suffered due to the exclusive proven act of negligence/ error by NESL or its employees.
8. You also agree that this registration is mandatory under the Information utility Regulations which is within the purview of the Insolvency and bankruptcy Code 2016. Financial information related to you or your company/firm will be submitted by the other parties (Debtor/Creditor/Guarantor).
9. You agree to pay the fee as prescribed by NESL, the details of which are published on the website of NESL which may be amended from time to time.

DECLARATION:

By signing below, I hereby acknowledge and declare that:

1. I have completely read and understood the terms and conditions of Registration with NESL and I agree to all the terms and conditions.
2. In addition, I confirm that I have read and understood the bye-laws, IJ Regulations and I am fully aware of the legal provisions pertaining to registration with and submission / use of information stored with NESL or any other Information Utility in India.
3. I agree to conduct my activities in accordance with prevailing statutes, NESL bye-laws, policies etc. and understand that breaching these standards may result in legal actions, including termination of my registration or any other legal remedy available to NESL.
4. I further declare that, I am not registered with any other existing Information Utility registered under the Insolvency and Bankruptcy Board of India (Information Utilities) Regulations, 2017.
5. I acknowledge that I have an affirmative duty to report any changes related to the information provided to NESL and will keep NESL informed about any such change in future.

OK

Read the T&C and
click on OK

Register

- Click on Register button

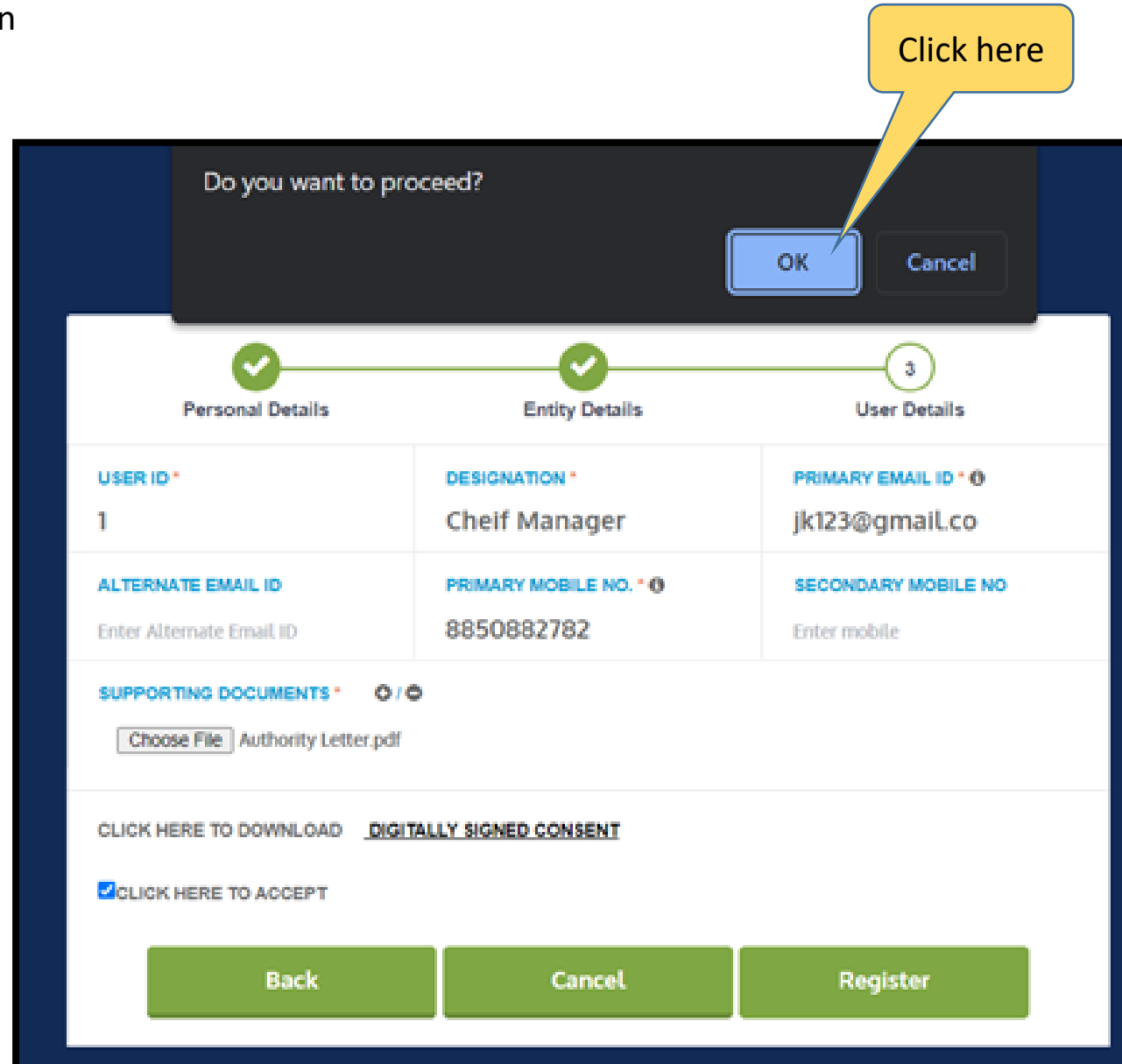

Do you want to proceed?

OK Cancel

Personal Details Entity Details User Details

USER ID * 1	DESIGNATION * Chief Manager	PRIMARY EMAIL ID * ⓘ jk123@gmail.co
ALTERNATE EMAIL ID Enter Alternate Email ID	PRIMARY MOBILE NO. * ⓘ 8850882782	SECONDARY MOBILE NO Enter mobile

SUPPORTING DOCUMENTS * ⓘ / ⓘ

Choose File Authority Letter.pdf

[CLICK HERE TO DOWNLOAD](#) DIGITALLY SIGNED CONSENT

[CLICK HERE TO ACCEPT](#)

Back Cancel Register

Restricted

- Registration request is sent to NeSL for approval and the registration ID is displayed on the screen with the following message
- Once the registration request is approved by NeSL, the authorized user will receive the credentials through the email and sms using which the user can access and login to NeSL IU

Restricted

Creation of Additional Users

(Registered user have facility to create additional users who can access IU portal)

Additional User Creation

- To create additional user navigate to User Management > Create User option as shown below

Create User Screen

- Under Role field, select 'User' option. Legal Entity field will be prefilled as shown below

- Role:** A dropdown menu with 'USER' selected. The menu also shows 'AUDITOR' and '-Please Select-'.
- Legal Entity:** A text field prefilled with 'ABCCDC1234T'.
- Name (as on Aadhaar):** A text field with 'Aadhaar Name' as a placeholder.
- Date of Birth:** A date selection field with 'Select Date' as a placeholder.
- User ID:** A text field with 'Enter User ID' as a placeholder.
- Designation:** A text field with 'Enter Designation' as a placeholder.
- Primary Email ID:** A text field with 'Enter Primary Email ID' as a placeholder.
- Alternate Email ID:** A text field with 'Enter Alternate Email ID' as a placeholder.
- Primary Mobile Number:** A text field with 'Enter Primary Mobile No.' as a placeholder.
- Alternate Mobile Number:** A text field with 'Enter Alternate Mobile No.' as a placeholder.
- Digital Signature Upload:** A file upload field with 'Choose File' and 'No file chosen'.
- Supporting Documents:** A file upload field with 'Choose File' and 'No file chosen'.
- Remarks:** A text area for additional notes.

- Input the Name and DOB as per Aadhar and click on 'Validate Aadhaar' button

- Breadcrumbs:** Home > User Management > Create User
- Title:** Create User
- Instruction:** Create user by entering your information below
- Section: Role Details** (marked as required with a red asterisk):
 - Role ***: A dropdown menu with 'User' selected.
 - Legal Entity ***: A text input field containing 'ABCDE1234T'.
- Section: Personal Details** (marked as required with a red asterisk):
 - Name (as on Aadhaar) ***: A text input field containing 'YAMUNA MUDALIAR'.
 - Date of Birth ***: A text input field containing '18/11/1963'.
- Action:** A green button labeled 'Validate Aadhaar' is positioned below the Personal Details section.

Your E-Sign will be affixed on a document containing the text below:-

The purpose of this document is to verify my identity for registration with NeSL information Utility.

I hereby affix my digital signature (AADHAAR E-Sign) through UIDAI Authorized E-Sign service provider to establish my identity before I proceed with the registration.

Click here

ACCEPT

CANCEL

- Upon clicking validate button, user will land on CDAC page for authentication. User has option to enter aadhaar number or VID and enter the OTP

You are currently using C-DAC eSign Service and have been redirected from

C-DAC's eSign Service

Aadhaar Based e-Authentication

View Document Information

Aadhaar Number Virtual ID

[Get Virtual ID](#)

User Details

- In the user details screen, the digitally signed document will be available
- Upload supporting documents viz., Authority Letter (*Mandatory*)

User ID * xyz123	Designation AGM	Primary Email ID * yamuna.muds@gmail.com
Alternate Email ID Enter Alternate Email ID	Primary Mobile Number * 7718930604	Alternate Mobile Number Enter Alternate Mobile No.
Digital Signature Upload * Choose File No file chosen		
Supporting Documents * Choose File No file chosen		
Click here to download DIGITALLY SIGNED CONSENT		
Remarks <input type="text"/>		
Click here <input type="button" value="CreateUser"/> <input type="button" value="Cancel"/>		

- Registration ID is generated and sent to NeSL for approval
- Once the registration request is approved by NeSL, the user will receive the credentials through the email and sms using which the user can access and login to NeSL IU

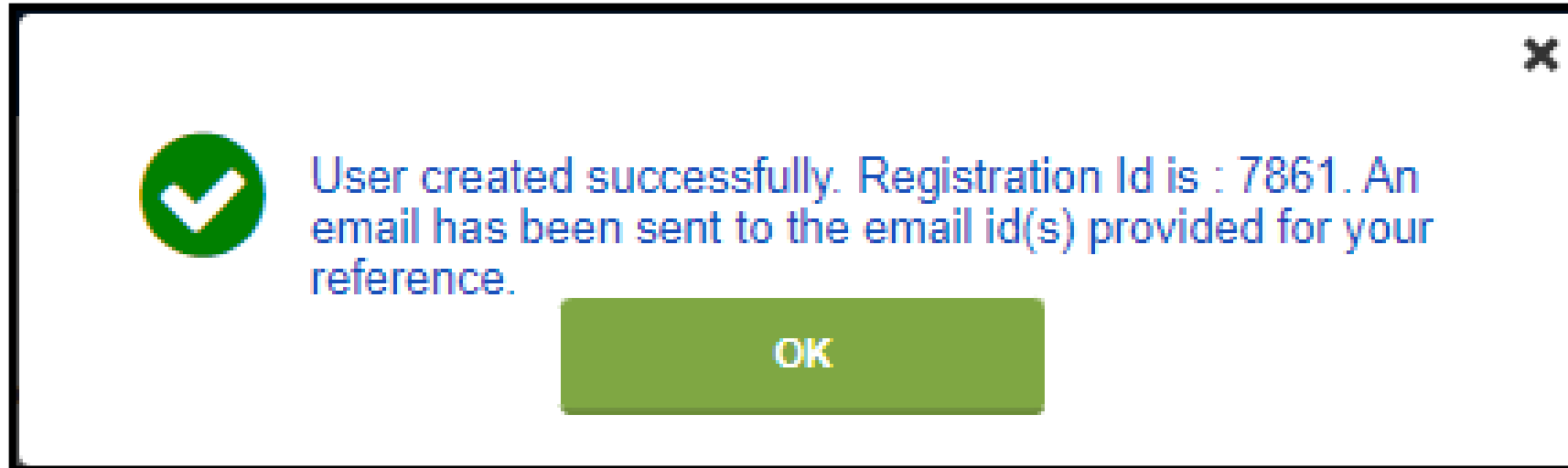

Thank You!!

Registered Office

Gresham Assurance House, 4th Floor, Sir P M Road, Fort, Mumbai 400 001. Phone: 022-6260 6666

Administrative Office:

5th Floor, "The Estate" Building, 121, Dickenson Road, Bengaluru – 560 042 Phone: 080-2558 0360

www.nesl.co.in